# City of Boerne Thoroughfare Plan

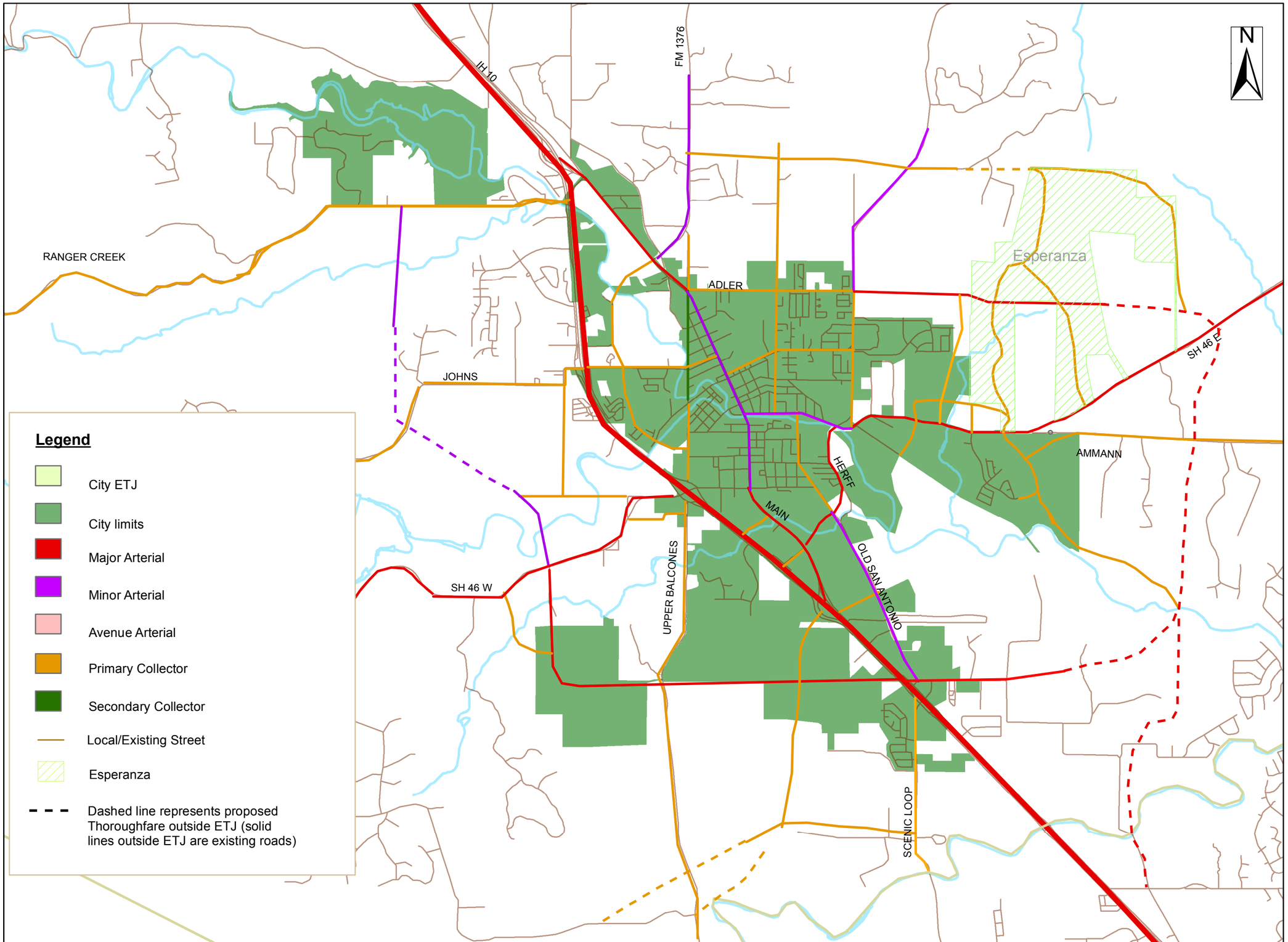


Adopted 9/14/10 - Revised 2/10/15